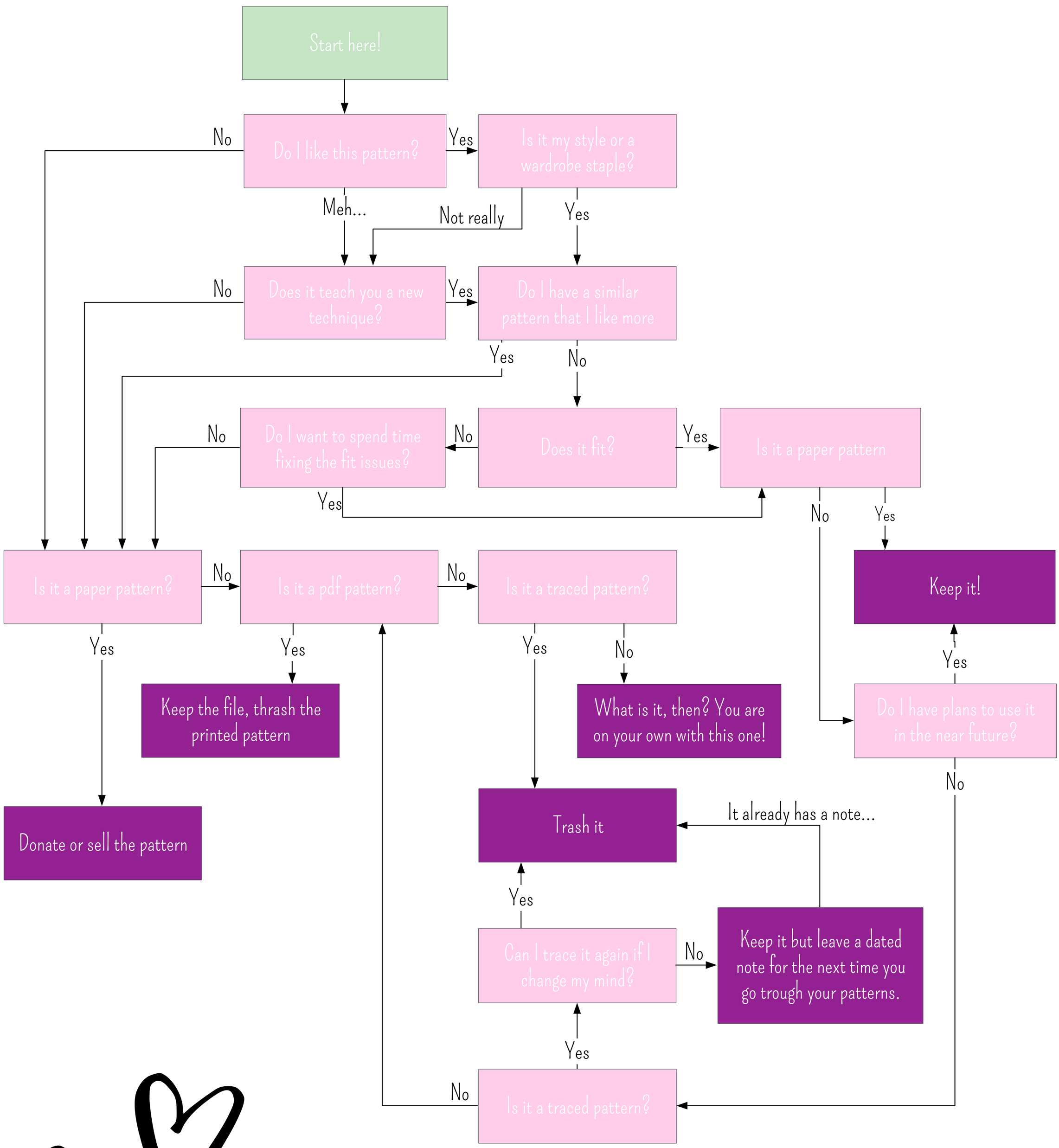How to Organize Your Sewing Patterns?